

D8-U200 relay module - 8-pole

Datasheet



Description

The D8-U200 relay module is a form, fit and function solution to replace all kind of contactors with a maximum of 8 contacts. The module consists of an 8-pole relay, screw or spring clamp terminal connections and a bracket to fasten the module.

By applying the D8-U200 relay module all specifications of the standard D8-U200 relay are valid. The screw or spring clamp connections are made on the front panel by two 8-pole connectors for the contacts and two single pole connectors for the relay coil. The spring clamp version provides 2 connection points per contact. Several contact combinations are possible such as 4 N/O and 4 N/C, 6 N/O and 2 N/C, 8 N/O or a combination of instantaneous and timed contacts. Other contact configuration and numbering on request.

Thanks to its small dimensions the module can be fitted in most places where standard contactors are used. The relay module is standard equipped with a LED. The module is non polarity sensitive by use of a rectifier bridge.

Different kind of mounting brackets are available: high for screw connection, high with 35 mm rail connection and low with 35 mm rail connection. The relay of D8-U200 module in combination with a high mounting bracket can be removed from the module without unscrewing the bracket from the module. The low 35 mm rail mounting bracket is specially designed for space saving applications.

Application

A typical use of the D8-U200 relay module is in a dusty environment where the open construction of a contactor is causing contact problems (dust is gathered between the contacts of the contactor).

Features

- Ultra compact space saving 8-pole relay module
- Easy replacement of contactors
- Module consists of 8-pole relay and socket
- Various contact combinations possible
- All 8-pole Mors Smitt relay configurations are possible
- Non polarity sensitive
- Heavy duty, high VDC switching
- Screw or spring clamp connections
- Terminals at front side
- Surface / wall and 35 mm rail mounting

Benefits

- Space saving
- Cost saving
- Several mounting options
- Dust proof
- No maintenance
- Low life cycle cost
- Long term availability

Railway compliancy

- EN 50155 Railway application Electronic equipment used on rolling stock
- IEC 60077 Electronic equipment for rolling stock in railway applications
- IEC 60947 Low voltage switch gear and control gear
- IEC 61373 Rolling stock equipment - Shock and vibration test
- IEC 60571 Electronic equipment used on railway vehicles
- NF F16-101/102, EN 45545-2 Fire behaviour - Railway rolling stock



D8 relay module

Technical specifications

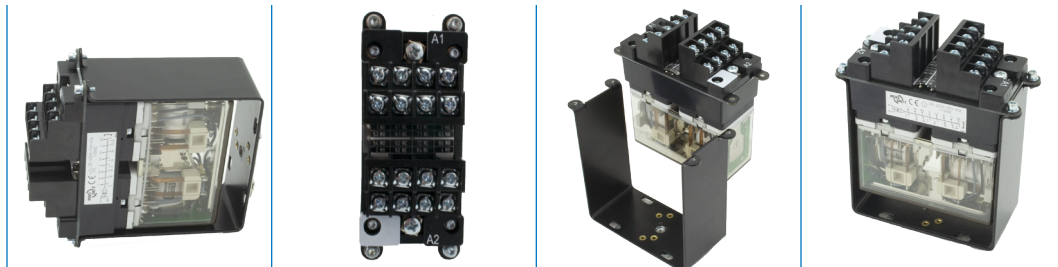

Instantaneous versions

Connection diagram screw terminal

| Instantaneous (8 contacts) | Topview on terminal | | | | | | | | | | | | | | | | |
|-----------------------------------|---|--------|--------|--------|-------|-------|--------|--------|-------|-------|--------|--------|-------|-------|--------|--------|-------|
| <p>4 N/C - 4 N/O: D8-U200-044</p> | <table border="1"> <tr><td>1 NO</td><td>R 1 NC</td><td>R 3 NC</td><td>3 NO</td></tr> <tr><td>53 NO</td><td>6 1 NC</td><td>7 1 NC</td><td>83 NO</td></tr> <tr><td>54 NO</td><td>6 2 NC</td><td>7 2 NC</td><td>84 NO</td></tr> <tr><td>2 NO</td><td>R 2 NC</td><td>R 4 NC</td><td>4 NO</td></tr> </table> | 1 NO | R 1 NC | R 3 NC | 3 NO | 53 NO | 6 1 NC | 7 1 NC | 83 NO | 54 NO | 6 2 NC | 7 2 NC | 84 NO | 2 NO | R 2 NC | R 4 NC | 4 NO |
| 1 NO | R 1 NC | R 3 NC | 3 NO | | | | | | | | | | | | | | |
| 53 NO | 6 1 NC | 7 1 NC | 83 NO | | | | | | | | | | | | | | |
| 54 NO | 6 2 NC | 7 2 NC | 84 NO | | | | | | | | | | | | | | |
| 2 NO | R 2 NC | R 4 NC | 4 NO | | | | | | | | | | | | | | |
| <p>2 N/C - 6 N/O: D8-U200-026</p> | <table border="1"> <tr><td>1 NO</td><td>R 1 NC</td><td>R 3 NC</td><td>3 NO</td></tr> <tr><td>53 NO</td><td>6 3 NO</td><td>7 3 NO</td><td>83 NO</td></tr> <tr><td>54 NO</td><td>6 4 NO</td><td>7 4 NO</td><td>84 NO</td></tr> <tr><td>2 NO</td><td>R 2 NC</td><td>R 4 NC</td><td>4 NO</td></tr> </table> | 1 NO | R 1 NC | R 3 NC | 3 NO | 53 NO | 6 3 NO | 7 3 NO | 83 NO | 54 NO | 6 4 NO | 7 4 NO | 84 NO | 2 NO | R 2 NC | R 4 NC | 4 NO |
| 1 NO | R 1 NC | R 3 NC | 3 NO | | | | | | | | | | | | | | |
| 53 NO | 6 3 NO | 7 3 NO | 83 NO | | | | | | | | | | | | | | |
| 54 NO | 6 4 NO | 7 4 NO | 84 NO | | | | | | | | | | | | | | |
| 2 NO | R 2 NC | R 4 NC | 4 NO | | | | | | | | | | | | | | |
| <p>0 N/C - 8 N/O: D8-U200-008</p> | <table border="1"> <tr><td>13 NO</td><td>23 NO</td><td>33 NO</td><td>43 NO</td></tr> <tr><td>53 NO</td><td>63 NO</td><td>73 NO</td><td>83 NO</td></tr> <tr><td>54 NO</td><td>64 NO</td><td>74 NO</td><td>84 NO</td></tr> <tr><td>14 NO</td><td>24 NO</td><td>34 NO</td><td>44 NO</td></tr> </table> | 13 NO | 23 NO | 33 NO | 43 NO | 53 NO | 63 NO | 73 NO | 83 NO | 54 NO | 64 NO | 74 NO | 84 NO | 14 NO | 24 NO | 34 NO | 44 NO |
| 13 NO | 23 NO | 33 NO | 43 NO | | | | | | | | | | | | | | |
| 53 NO | 63 NO | 73 NO | 83 NO | | | | | | | | | | | | | | |
| 54 NO | 64 NO | 74 NO | 84 NO | | | | | | | | | | | | | | |
| 14 NO | 24 NO | 34 NO | 44 NO | | | | | | | | | | | | | | |
| <p>3 N/C - 5 N/O: D8-U200-035</p> | <table border="1"> <tr><td>1 NO</td><td>R 1 NC</td><td>R 3 NC</td><td>3 NO</td></tr> <tr><td>53 NO</td><td>6 1 NC</td><td>7 3 NO</td><td>83 NO</td></tr> <tr><td>54 NO</td><td>6 2 NC</td><td>7 4 NO</td><td>84 NO</td></tr> <tr><td>2 NO</td><td>R 2 NC</td><td>R 4 NC</td><td>4 NO</td></tr> </table> | 1 NO | R 1 NC | R 3 NC | 3 NO | 53 NO | 6 1 NC | 7 3 NO | 83 NO | 54 NO | 6 2 NC | 7 4 NO | 84 NO | 2 NO | R 2 NC | R 4 NC | 4 NO |
| 1 NO | R 1 NC | R 3 NC | 3 NO | | | | | | | | | | | | | | |
| 53 NO | 6 1 NC | 7 3 NO | 83 NO | | | | | | | | | | | | | | |
| 54 NO | 6 2 NC | 7 4 NO | 84 NO | | | | | | | | | | | | | | |
| 2 NO | R 2 NC | R 4 NC | 4 NO | | | | | | | | | | | | | | |



D8 relay module

Technical specifications

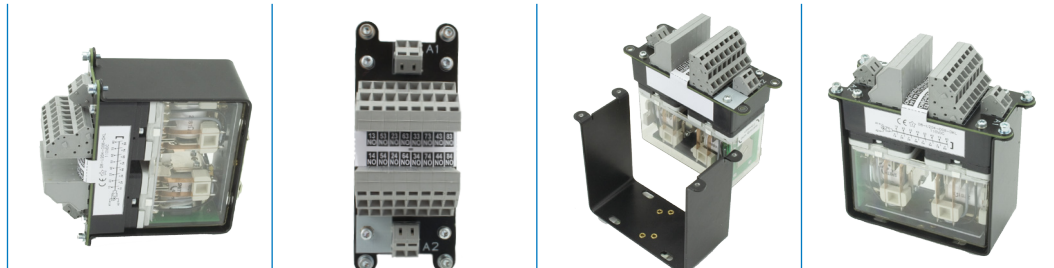

Connection diagram spring clamp terminal

| Instantaneous (8 contacts) | Topview on terminal | | | | | | | | | | | | | | | | | | | | | | | | | | | | | | | | | | | | | | | | |
|-----------------------------------|---|----|----|----|----|----|----|----|----|----|----|----|----|----|----|----|----|-----|--|--|--|--|--|--|--|----|----|----|----|----|----|----|----|----|----|----|----|----|----|----|----|
| <p>4 N/C - 4 N/O: D8-U200-044</p> | <table border="1"> <tr> <td>13</td><td>23</td><td>51</td><td>61</td><td>81</td><td>71</td><td>43</td><td>33</td> </tr> <tr> <td>NO</td><td>NO</td><td>NC</td><td>NC</td><td>NC</td><td>NC</td><td>NO</td><td>NO</td> </tr> <tr> <td colspan="8" style="text-align: center;">044</td> </tr> <tr> <td>14</td><td>24</td><td>52</td><td>62</td><td>82</td><td>72</td><td>44</td><td>34</td> </tr> <tr> <td>NO</td><td>NO</td><td>NC</td><td>NC</td><td>NC</td><td>NC</td><td>NO</td><td>NO</td> </tr> </table> | 13 | 23 | 51 | 61 | 81 | 71 | 43 | 33 | NO | NO | NC | NC | NC | NC | NO | NO | 044 | | | | | | | | 14 | 24 | 52 | 62 | 82 | 72 | 44 | 34 | NO | NO | NC | NC | NC | NC | NO | NO |
| 13 | 23 | 51 | 61 | 81 | 71 | 43 | 33 | | | | | | | | | | | | | | | | | | | | | | | | | | | | | | | | | | |
| NO | NO | NC | NC | NC | NC | NO | NO | | | | | | | | | | | | | | | | | | | | | | | | | | | | | | | | | | |
| 044 | | | | | | | | | | | | | | | | | | | | | | | | | | | | | | | | | | | | | | | | | |
| 14 | 24 | 52 | 62 | 82 | 72 | 44 | 34 | | | | | | | | | | | | | | | | | | | | | | | | | | | | | | | | | | |
| NO | NO | NC | NC | NC | NC | NO | NO | | | | | | | | | | | | | | | | | | | | | | | | | | | | | | | | | | |
| <p>2 N/C - 6 N/O: D8-U200-026</p> | <table border="1"> <tr> <td>13</td><td>53</td><td>23</td><td>61</td><td>33</td><td>71</td><td>43</td><td>83</td> </tr> <tr> <td>NO</td><td>NO</td><td>NO</td><td>NC</td><td>NO</td><td>NC</td><td>NO</td><td>NO</td> </tr> <tr> <td colspan="8" style="text-align: center;">026</td> </tr> <tr> <td>14</td><td>54</td><td>24</td><td>62</td><td>34</td><td>72</td><td>44</td><td>84</td> </tr> <tr> <td>NO</td><td>NO</td><td>NO</td><td>NC</td><td>NO</td><td>NC</td><td>NO</td><td>NO</td> </tr> </table> | 13 | 53 | 23 | 61 | 33 | 71 | 43 | 83 | NO | NO | NO | NC | NO | NC | NO | NO | 026 | | | | | | | | 14 | 54 | 24 | 62 | 34 | 72 | 44 | 84 | NO | NO | NO | NC | NO | NC | NO | NO |
| 13 | 53 | 23 | 61 | 33 | 71 | 43 | 83 | | | | | | | | | | | | | | | | | | | | | | | | | | | | | | | | | | |
| NO | NO | NO | NC | NO | NC | NO | NO | | | | | | | | | | | | | | | | | | | | | | | | | | | | | | | | | | |
| 026 | | | | | | | | | | | | | | | | | | | | | | | | | | | | | | | | | | | | | | | | | |
| 14 | 54 | 24 | 62 | 34 | 72 | 44 | 84 | | | | | | | | | | | | | | | | | | | | | | | | | | | | | | | | | | |
| NO | NO | NO | NC | NO | NC | NO | NO | | | | | | | | | | | | | | | | | | | | | | | | | | | | | | | | | | |
| <p>0 N/C - 8 N/O: D8-U200-008</p> | <table border="1"> <tr> <td>13</td><td>53</td><td>23</td><td>63</td><td>33</td><td>73</td><td>43</td><td>83</td> </tr> <tr> <td>NO</td><td>NO</td><td>NO</td><td>NO</td><td>NO</td><td>NO</td><td>NO</td><td>NO</td> </tr> <tr> <td colspan="8" style="text-align: center;">008</td> </tr> <tr> <td>14</td><td>54</td><td>24</td><td>64</td><td>34</td><td>74</td><td>44</td><td>84</td> </tr> <tr> <td>NO</td><td>NO</td><td>NO</td><td>NO</td><td>NO</td><td>NO</td><td>NO</td><td>NO</td> </tr> </table> | 13 | 53 | 23 | 63 | 33 | 73 | 43 | 83 | NO | NO | NO | NO | NO | NO | NO | NO | 008 | | | | | | | | 14 | 54 | 24 | 64 | 34 | 74 | 44 | 84 | NO | NO | NO | NO | NO | NO | NO | NO |
| 13 | 53 | 23 | 63 | 33 | 73 | 43 | 83 | | | | | | | | | | | | | | | | | | | | | | | | | | | | | | | | | | |
| NO | NO | NO | NO | NO | NO | NO | NO | | | | | | | | | | | | | | | | | | | | | | | | | | | | | | | | | | |
| 008 | | | | | | | | | | | | | | | | | | | | | | | | | | | | | | | | | | | | | | | | | |
| 14 | 54 | 24 | 64 | 34 | 74 | 44 | 84 | | | | | | | | | | | | | | | | | | | | | | | | | | | | | | | | | | |
| NO | NO | NO | NO | NO | NO | NO | NO | | | | | | | | | | | | | | | | | | | | | | | | | | | | | | | | | | |
| <p>3 N/C - 5 N/O: D8-U200-035</p> | <table border="1"> <tr> <td>13</td><td>23</td><td>61</td><td>71</td><td>33</td><td>81</td><td>43</td><td>53</td> </tr> <tr> <td>NO</td><td>NO</td><td>NC</td><td>NC</td><td>NO</td><td>NC</td><td>NO</td><td>NO</td> </tr> <tr> <td colspan="8" style="text-align: center;">035</td> </tr> <tr> <td>14</td><td>24</td><td>62</td><td>72</td><td>34</td><td>82</td><td>44</td><td>54</td> </tr> <tr> <td>NO</td><td>NO</td><td>NC</td><td>NC</td><td>NO</td><td>NC</td><td>NO</td><td>NO</td> </tr> </table> | 13 | 23 | 61 | 71 | 33 | 81 | 43 | 53 | NO | NO | NC | NC | NO | NC | NO | NO | 035 | | | | | | | | 14 | 24 | 62 | 72 | 34 | 82 | 44 | 54 | NO | NO | NC | NC | NO | NC | NO | NO |
| 13 | 23 | 61 | 71 | 33 | 81 | 43 | 53 | | | | | | | | | | | | | | | | | | | | | | | | | | | | | | | | | | |
| NO | NO | NC | NC | NO | NC | NO | NO | | | | | | | | | | | | | | | | | | | | | | | | | | | | | | | | | | |
| 035 | | | | | | | | | | | | | | | | | | | | | | | | | | | | | | | | | | | | | | | | | |
| 14 | 24 | 62 | 72 | 34 | 82 | 44 | 54 | | | | | | | | | | | | | | | | | | | | | | | | | | | | | | | | | | |
| NO | NO | NC | NC | NO | NC | NO | NO | | | | | | | | | | | | | | | | | | | | | | | | | | | | | | | | | | |



D8 relay module

Technical specifications

Timing diagram - instantaneous versions

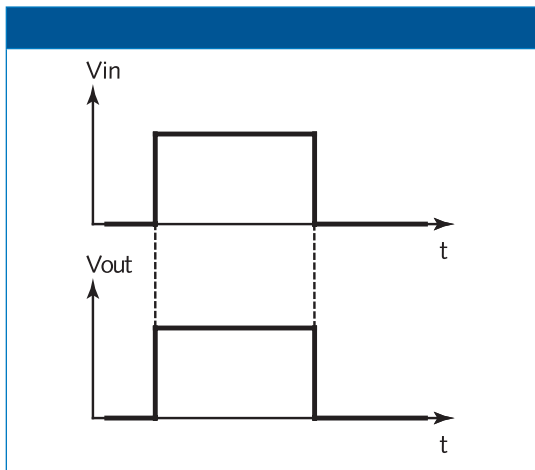

Operating range vs. temperatures

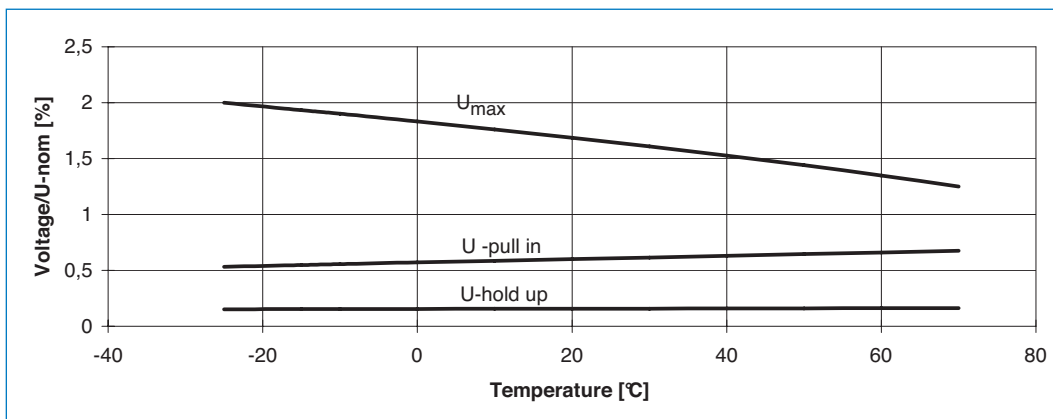

Coil data - instantaneous versions

| | |
|---|----------------------|
| Operating times at nominal voltage (typical): | |
| Pull-in time | ≤ 20 ms |
| Release time | ≤ 12 ms |
| Inductance L/R at U_{nom} (typical): | 8 ms |
| Operating voltage range | 0.7 - 1.25 U_{nom} |



D8 relay module

Technical specifications

| Type | U _{nom} (VDC) | U _{min} (VDC) | U _{max} (VDC) | R _{coil} (Ω)* |
|-------------|------------------------|------------------------|------------------------|------------------------|
| D8-U201-xxx | 24 | 16.8 | 30 | 233 |
| D8-U202-xxx | 48 | 33.6 | 60 | 680 |
| D8-U203-xxx | 72 | 50.4 | 90 | 1590 |
| D8-U204-xxx | 110 | 77 | 137.5 | 3769 |
| D8-U205-xxx | 96 | 67.2 | 120 | 3547 |
| D8-U206-xxx | 12 | 8.4 | 15 | 76 |
| D8-U207-xxx | 36 | 25.2 | 45 | 680 |

Other types on request

* The R_{coil} is measured at room temperature and has a tolerance of ± 10%

Remarks:

- U_{min} is the must-operate voltage at which the relay has picked up in all circumstances (worst-case situation), in practice the relay picks up at a lower voltage

Contact data - instantaneous versions

| | |
|----------------------------|---|
| Maximum make current | 16 A |
| Maximum continuous current | 10 A (AC1; IEC 60947) for 30 min |
| Maximum switching voltage | 250 VDC, 440 VAC |
| Minimum switching voltage | 12 V |
| Minimum switching current | 10 mA |
| Maximum contact resistance | 15 mΩ |
| Maximum breaking capacity | 110 VDC, 8 A (L/R ≤ 15 ms) 230 VAC, 10 A (cos φ ≥ 0.7) |
| Material | Ag standard (optional AgSnO ₂ , Au on Ag) |
| Contact gap | 0.7 mm |
| Contact force | > 200 mN |

Electrical characteristics - instantaneous versions

| | | |
|----------------------------------|-----------|--------------------------------|
| Dielectric strength | | EN 50155 |
| | Pole-pole | IEC 60255-5 4 kV, 50 Hz, 1 min |
| Insulation between open contacts | Cont-coil | IEC 60077 2.5 kV, 50 Hz, 1 min |
| | | 2.5 kV; 50 Hz; 1 min |
| Pulse withstanding | | IEC 60255-5 5 kV (1.2/50 μs) |



D8 relay module

Technical specifications

Mechanical characteristics - instantaneous versions

| | |
|---|---|
| Mechanical life | 10 x 10 ⁶ operations |
| Maximum switching frequency | Mechanical: 3600 ops/h Electrical: 1200 ops/h |
| Weight (spring clamp terminals / screw terminals) | High bracket 622 g / 652 g High 35 mm rail bracket 642 g / 672 g Low 35 mm rail bracket 627 g / 657 g |

Environmental characteristics - instantaneous versions

| | |
|-----------------------|---|
| Environmental | EN 50125-1 and IEC 60077-1 |
| Vibration | IEC 61373, Category I, Class B, Body mounted |
| Shock | IEC 61373, Category I, Class B, Body mounted |
| Operating temperature | -25 °C...+70 °C (with option C and option Y: -50 °C) |
| Humidity | 95% (condensation is permitted temporarily) |
| Damp heat | IEC 60068-2-30, Test method Db variant 1 |
| Fire & smoke | NF F 16-101, NF F 16-102, EN 45545-2 |
| Materials | Cover: polycarbonate Base: polyester Bracket: steel |

Technical characteristics - instantaneous versions

| | |
|-----------------------------------|-------------------------------|
| Mounting | Surface / wall and 35 mm rail |
| Socket contacts | Spring clamp terminal |
| Wire size | 0.08 - 2.5 mm ² |
| Wire stripping length | 6 mm |
| Socket contacts | Screw terminal |
| Max. torque value terminal screws | 1.0 Nm |
| Max. torque value mounting screws | 1.0 Nm |



D8 relay module

Technical specifications

Instantaneous / time delayed versions

Connection diagram

| Instantaneous and delay on time | Topview on terminal | | | | | | | | | | | | | | | | |
|--|---|--------|--------|--------|-------|-------|-------|--|--|-------|-------|--|--|-------|--------|--------|-------|
| <p>I: 2 N/C - 2 N/O, D: 1 N/C - 1 N/O: D8-U200-D022T011 Time</p> | <table border="1"> <tr> <td>1 NO</td> <td>R 1 NC</td> <td>R 3 NC</td> <td>3 NO</td> </tr> <tr> <td>55 NC</td> <td>67 NO</td> <td></td> <td></td> </tr> <tr> <td>56 NC</td> <td>68 NO</td> <td></td> <td></td> </tr> <tr> <td>2 NO</td> <td>R 2 NC</td> <td>R 4 NC</td> <td>4 NO</td> </tr> </table> | 1 NO | R 1 NC | R 3 NC | 3 NO | 55 NC | 67 NO | | | 56 NC | 68 NO | | | 2 NO | R 2 NC | R 4 NC | 4 NO |
| 1 NO | R 1 NC | R 3 NC | 3 NO | | | | | | | | | | | | | | |
| 55 NC | 67 NO | | | | | | | | | | | | | | | | |
| 56 NC | 68 NO | | | | | | | | | | | | | | | | |
| 2 NO | R 2 NC | R 4 NC | 4 NO | | | | | | | | | | | | | | |
| <p>I: 0 N/C - 4 N/O, D: 1 N/C - 1 N/O: D8-U200-D004T011 Time</p> | <table border="1"> <tr> <td>13 NO</td> <td>23 NO</td> <td>33 NO</td> <td>43 NO</td> </tr> <tr> <td>55 NC</td> <td>67 NO</td> <td></td> <td></td> </tr> <tr> <td>56 NC</td> <td>68 NO</td> <td></td> <td></td> </tr> <tr> <td>14 NO</td> <td>24 NO</td> <td>34 NO</td> <td>44 NO</td> </tr> </table> | 13 NO | 23 NO | 33 NO | 43 NO | 55 NC | 67 NO | | | 56 NC | 68 NO | | | 14 NO | 24 NO | 34 NO | 44 NO |
| 13 NO | 23 NO | 33 NO | 43 NO | | | | | | | | | | | | | | |
| 55 NC | 67 NO | | | | | | | | | | | | | | | | |
| 56 NC | 68 NO | | | | | | | | | | | | | | | | |
| 14 NO | 24 NO | 34 NO | 44 NO | | | | | | | | | | | | | | |

Timing diagram

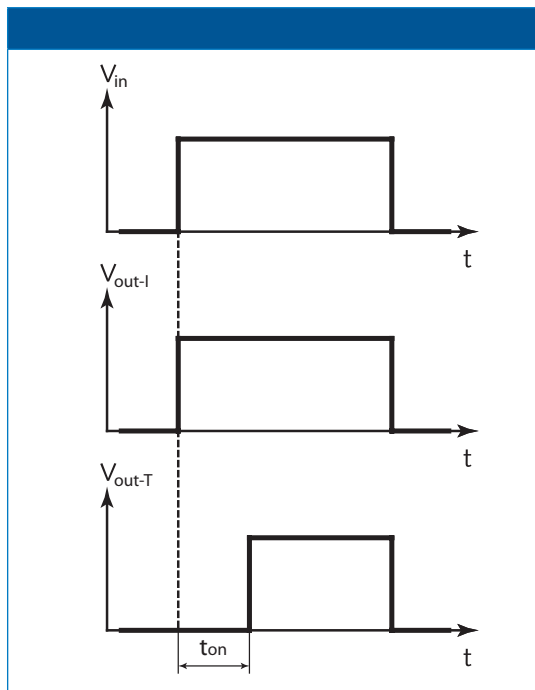

D8 relay module

Technical specifications

Time delay specifications

| | |
|--|--|
| Time delay function | Delay on pull-in |
| Available time ranges, adjustable (xx) | 0.1...1 s 0.3...3 s 0.6...6 s 1...10 s 3...30 s 6...60 s 0.3...3 min 0.6...6 min 1 ...10 min 3...30 min 6...60 min |
| Accuracy - adjustment | < 10 % of full scale value After adjusting / fixed time setting: no variation in setpoint |
| Accuracy - repeatability | ± 0.5 % |
| Time variation - vs. voltage variation | ± 0.05 % / % U _{nom} |
| Time variation - vs. temperature variation | ± 0.02 % / K |
| Recovery time | Approx. 0.4 s |
| Pull-in time | Depending on pull-in time setting (xx) |
| Release time | < 40 ms |
| Maximum permissible ripple | 50 % |
| <p>Example time delay : Time range 0.3...3 s</p> <p>Time delay set on 2 s : delay will be between 1.7 s...2.3 s</p> <p>For example: 2.0 s. The ambient temperature is 40 degrees Celsius which is 20 degrees different compared to the standard 20 degrees Celsius. This results in 0.4 % extra time variation. The applied voltage is 30% lower than the nominal voltage. This results in 1.5 % extra time variation. The total maximum time variation is then 0.5 % (repeatability) + 0.4 % (temperature variation) + 1.5 % (voltage variation) = 2.4 %. In this case every new pulse will be between 1.95 s and 2.05 s.</p> | |

Coil data - instantaneous / time delayed versions

| | |
|---------------------------|--|
| Operating voltage range | 0.7...1.25 U _{nom} |
| Nominal power consumption | < 2.7 W After switching on delayed contacts < 4.2 W |

| Type | U _{nom} (VDC) | U _{min} (VDC) | U _{max} (VDC) |
|------------------|------------------------|------------------------|------------------------|
| D8-U201-DxxxTxxx | 24 | 16.8 | 30 |
| D8-U202-DxxxTxxx | 48 | 33.6 | 60 |
| D8-U203-DxxxTxxx | 72 | 50.4 | 90 |
| D8-U204-DxxxTxxx | 110 | 77.0 | 138 |
| D8-U205-DxxxTxxx | 96 | 67.2 | 120 |
| D8-U207-DxxxTxxx | 36 | 25.2 | 45 |

Other types on request

Remarks:

- U_{min} is the must-operate voltage at which the relay has picked up in all circumstances (worst case situation), in practice the relay picks up at a lower voltage



D8 relay module

Technical specifications

Contact data - delayed contacts - instantaneous / time delayed versions

| | |
|----------------------------|----------------------|
| Maximum make current | 10 A |
| Maximum continuous current | 8 A (AC1; IEC 60947) |
| Maximum switching voltage | 350 VDC, 380 VAC |
| Minimum switching voltage | 12 V |
| Minimum switching current | 10 mA |
| Maximum breaking capacity | See graph page 13 |
| Material | Ag |
| Contact gap | 0.1 mm |
| Contact force | > 200 mN |

Note: contacts cannot have a different position (forced contacts, weld-no-transfer)

Contact data - instantaneous contacts - instantaneous / time delayed versions

| | |
|----------------------------|---|
| Maximum make current | 16 A |
| Maximum continuous current | 10 A (AC1 ; IEC 60947) for 30 min |
| Maximum switching voltage | 250 VDC, 440 VAC |
| Minimum switching voltage | 12 V |
| Minimum switching current | 10 mA |
| Contact resistance | 15 mΩ |
| Maximum breaking capacity | 110 VDC, 8 A (L/R ≤ 15 ms) 230 VAC, 10 A (cos φ ≥ 0.7) |
| Material | Ag standard (optional Au on Ag) |
| Contact gap | 0.7 mm |
| Contact force | > 200 mN |

Electrical characteristics - instantaneous / time delayed versions

| | |
|----------------------------------|---|
| Dielectric strength | EN 50155 |
| Pole-pole | IEC 60255-5 Delayed contacts: 2 kV, 50 Hz, 1 min Instantaneous contacts: 4 kV, 50 Hz, 1 min |
| Cont-coil | IEC 60077 2 kV, 50 Hz, 1 min |
| Insulation between open contacts | 2.5 kV; 50 Hz; 1 min |
| EMC | EN 50121-3-2 compliant |



D8 relay module

Technical specifications

Mechanical characteristics

- instantaneous / time delayed versions

| | |
|---|---|
| Mechanical life | 30 x 10 ⁶ operations |
| Maximum switching frequency | Mechanical: 3600 ops/h Electrical: 1200 ops/h |
| Maximum torque value screw to lock knob | 0.15 Nm |
| Weight (spring clamp terminals / screw terminals) | High bracket 622 g / 652 g High 35 mm rail bracket 642 g / 672 g Low 35 mm rail bracket 627 g / 657 g |

Environmental characteristics

- instantaneous / time delayed versions

| | |
|-----------------------|---|
| Environmental | EN 50125-1 and IEC 60077-1 |
| Vibration | IEC 61373, Category I, Class B, Body mounted |
| Shock | IEC 61373, Category I, Class B, Body mounted |
| Operating temperature | -25 °C...+70 °C (with option C -40 °C) |
| Humidity | 95% |
| Damp heat | IEC 60068-2-30, Test method Db variant 1 |
| Fire & smoke | NF F 16-101, NF F 16-102, TS 45545-2 |
| Materials | Cover: polycarbonate Base: polyester Bracket: steel |

Technical characteristics

- instantaneous / time delayed versions

| | |
|-----------------------------------|-------------------------------|
| Mounting | Surface / wall and 35 mm rail |
| Socket contacts | Spring clamp terminal |
| Wire size | 0.08 - 2.5 mm ² |
| Wire stripping length | 6 mm |
| Socket contacts | Screw terminal |
| Max. torque value terminal screws | 1.0 Nm |
| Max. torque value mounting screws | 1.0 Nm |



D8 relay module

Technical specifications

Dimensions (mm)

Spring clamp connection

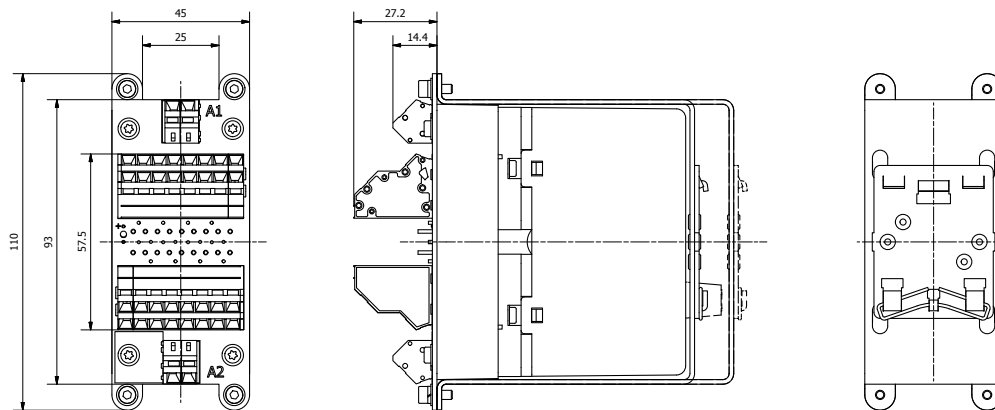

Screw connection

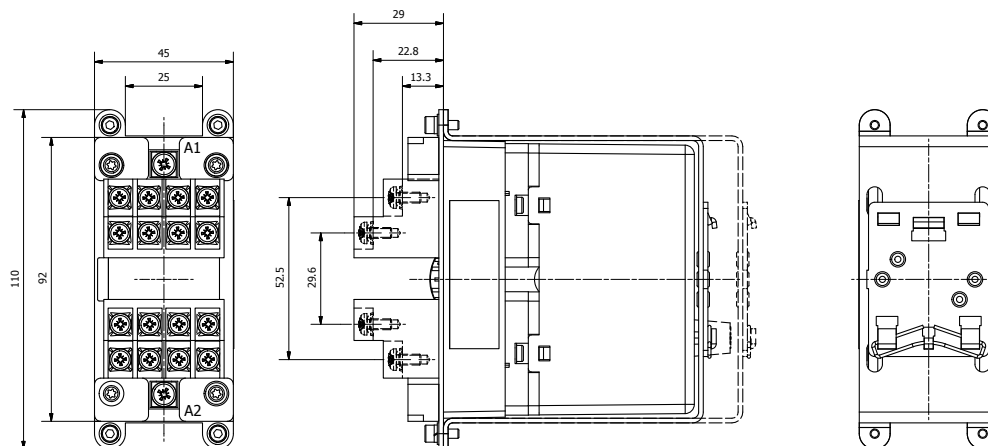

D8 relay module

Technical specifications

Dimensions mounting bracket (mm)

Screw mounting bracket

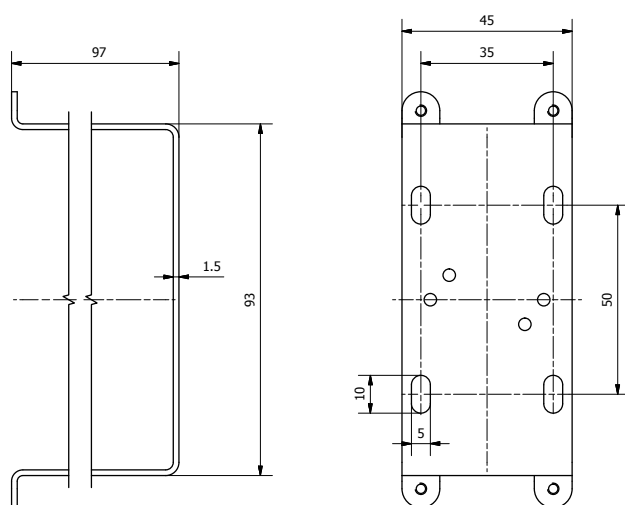

35 mm rail mounting bracket high (option Dh) or low (option D)

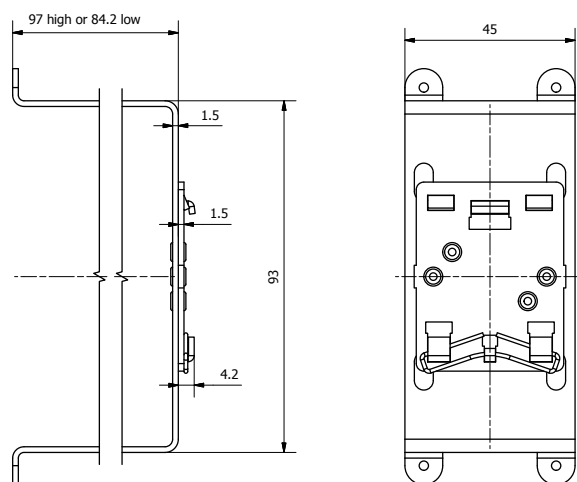

D8 relay module

Technical specifications

Options

| Code | Description | Remark | Cannot be combined with: |
|------|--|--|--------------------------|
| C | Low temperature (-40 °C)*** | Icontact < 8 A | E |
| E* | Au; Gold plated contacts (10 µm) | | M |
| K | Extra dust protection | (only possible for instantaneous relays or in combination with fixed time delay) | |
| M | AgSnO ₂ contacts (only instantaneous) | I contact > 100 mA | E |
| N | No magnetic arc blow-out | | |
| Q | Double zener diode | Max. allowed peak voltage 180 V, higher voltage will damage the diode | |

| | |
|--|---|
| * Gold plated contacts characteristics | |
| Material | Ag, 10 µm gold plated |
| Maximum switching voltage | 60 V (higher voltages may be possible, contact Mors Smitt for more information) |
| Maximum switching current | 400 mA (at higher rate gold will evaporate, then the standard silver contact rating of minimum 10 mA and 12 V is valid) |
| Minimum switching voltage | 5 V |
| Minimum switching current | 1 mA |



D8 relay module

Technical specifications

Delayed contacts

Switching capacity and contact life

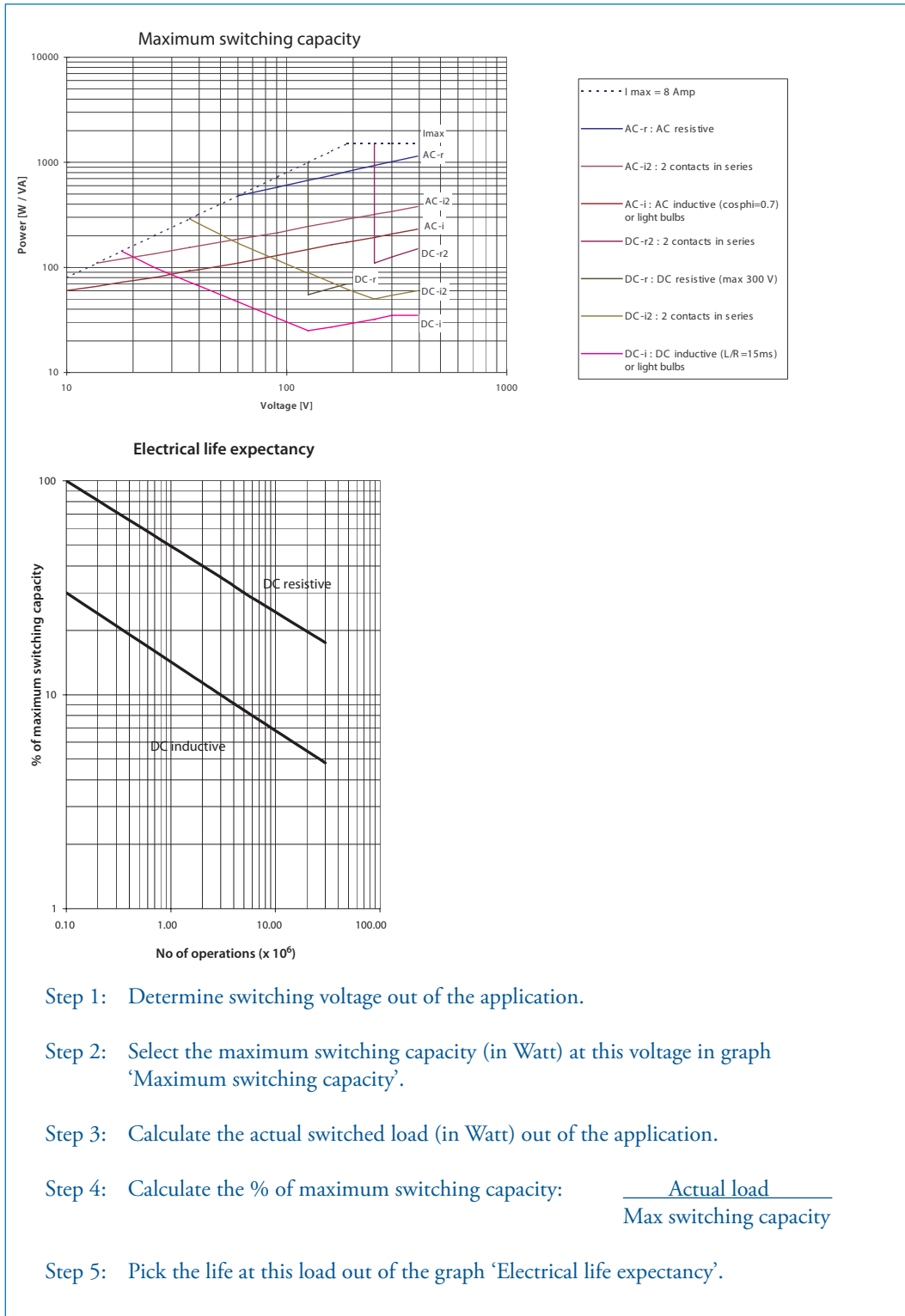

D8 relay module

Technical specifications

Instantaneous contacts

AC Current breaking capacity at $\cos \varphi = 1$

AC Current breaking capacity versus life expectancy in millions of cycles.

Rate of contacts opening and closing = 1200 operations per hour.

Curves shown for resistive load (Power Factor = 1).

| Curve | 1 | 2 | 3 | 4 |
|-------|-----|-----|----|----|
| VAC | 220 | 125 | 48 | 24 |

AC Current breaking capacity

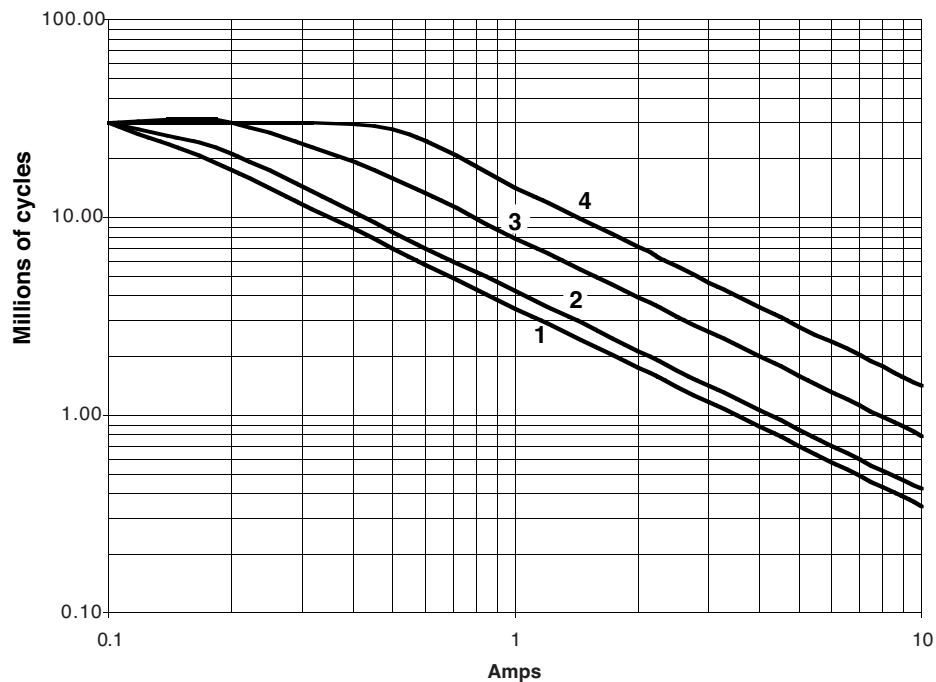

D8 relay module

Technical specifications

Instantaneous contacts

AC Current breaking capacity at $\cos\phi = 0.7; 0.5; 0.3$

AC Current breaking capacity versus life expectancy in millions of cycles.

Rate of contacts opening and closing = 1200 operations per hour.

Values shown for inductive loads -

- Cos $\phi = 0.7$
- - - - Cos $\phi = 0.5$
- · - · - Cos $\phi = 0.3$

| Curves | 1 | 3 | 5 | 6 | 7 | 8 | 9 | 11 | 12 |
|------------|-----|-----|-----|-----|-----|-----|-----|-----|-----|
| VAC | 24 | 24 | 125 | 220 | 24 | 125 | 220 | 125 | 220 |
| Cos ϕ | 0.7 | 0.5 | 0.7 | 0.7 | 0.3 | 0.5 | 0.5 | 0.3 | 0.3 |

AC Current breaking capacity

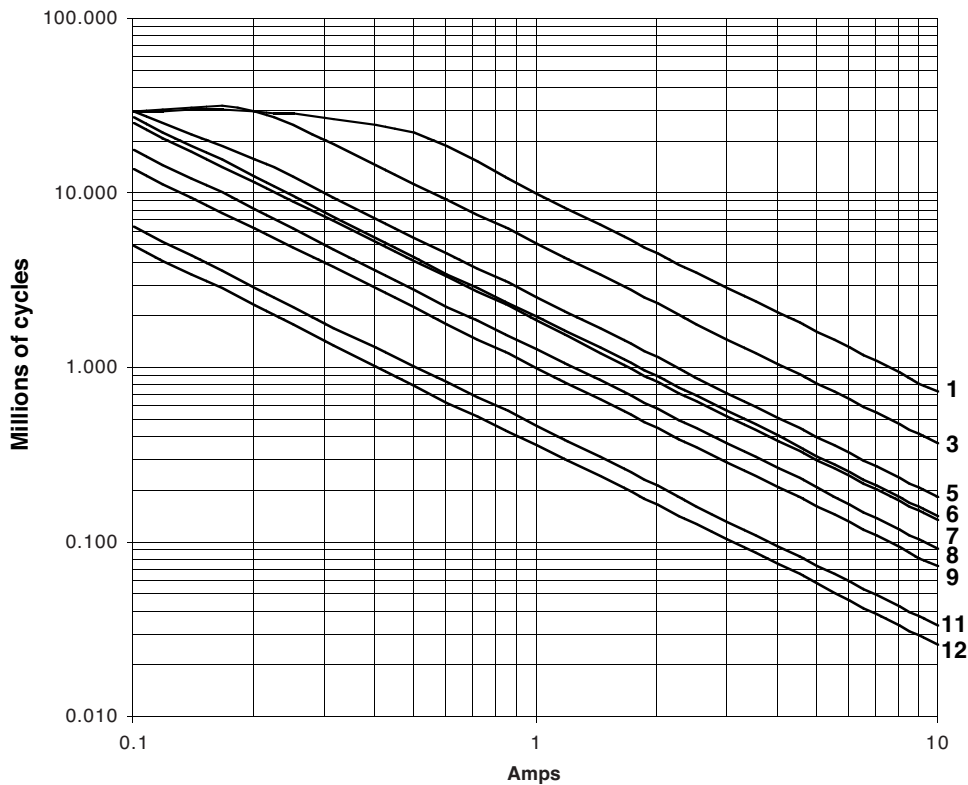

D8 relay module

Technical specifications

Instantaneous contacts

DC Current breaking capacity at $L/R = 0$

DC Current breaking capacity versus life expectancy in millions of cycles.
 Rate of contacts opening and closing = 1200 operations per hour.
 Curves shown for resistive load ($L/R = 0$). Continuous current.

* By connecting 2 contacts in series, we increase the DC current breaking capacity by 50%

| Curve | 1 | 2 | 3 | 4 |
|-------|-----|-----|----|----|
| VDC | 220 | 125 | 48 | 24 |

DC Current breaking capacity

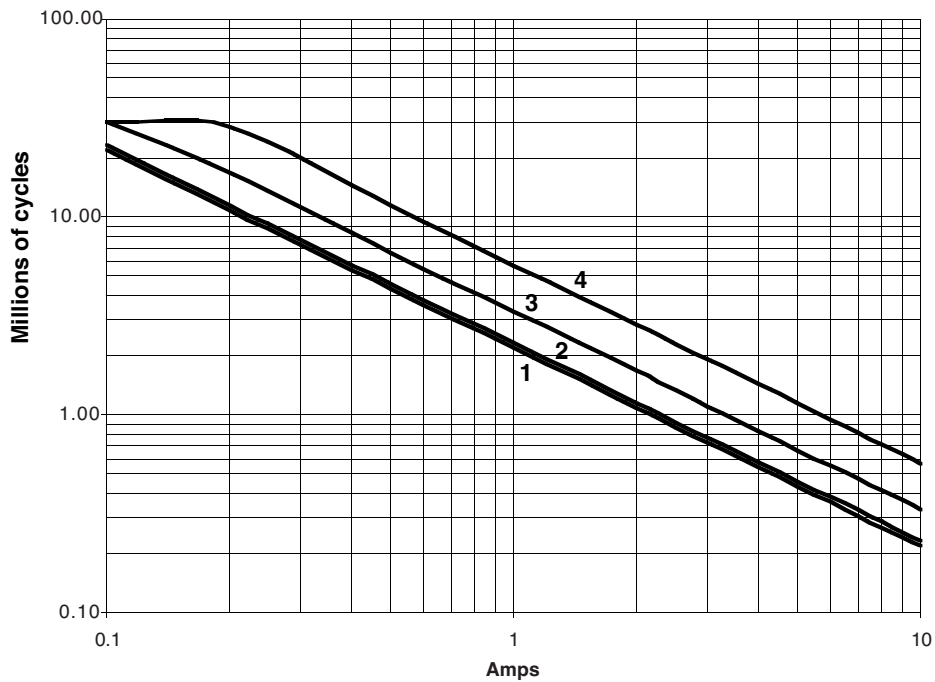

D8 relay module

Technical specifications

Instantaneous contacts

DC Current breaking capacity L/R = 20 ms ; 40 ms

DC Current breaking capacity versus life expectancy in millions of cycles.

Rate of contacts opening and closing = 1200 operations per hour.

Curves shown for inductive load -

- L/R = 20 ms continuous current
- - - - L/R = 40 ms continuous current

* By connecting 2 contacts in series, we increase the DC current breaking capacity by 50%

| Curves | 1 | 2 | 3 | 4 | 5 | 6 | 7 | 8 |
|----------|----|----|----|-----|-----|----|-----|-----|
| VDC | 24 | 48 | 24 | 125 | 220 | 48 | 125 | 220 |
| L/R (ms) | 20 | 20 | 40 | 20 | 20 | 40 | 40 | 40 |

DC Current breaking capacity

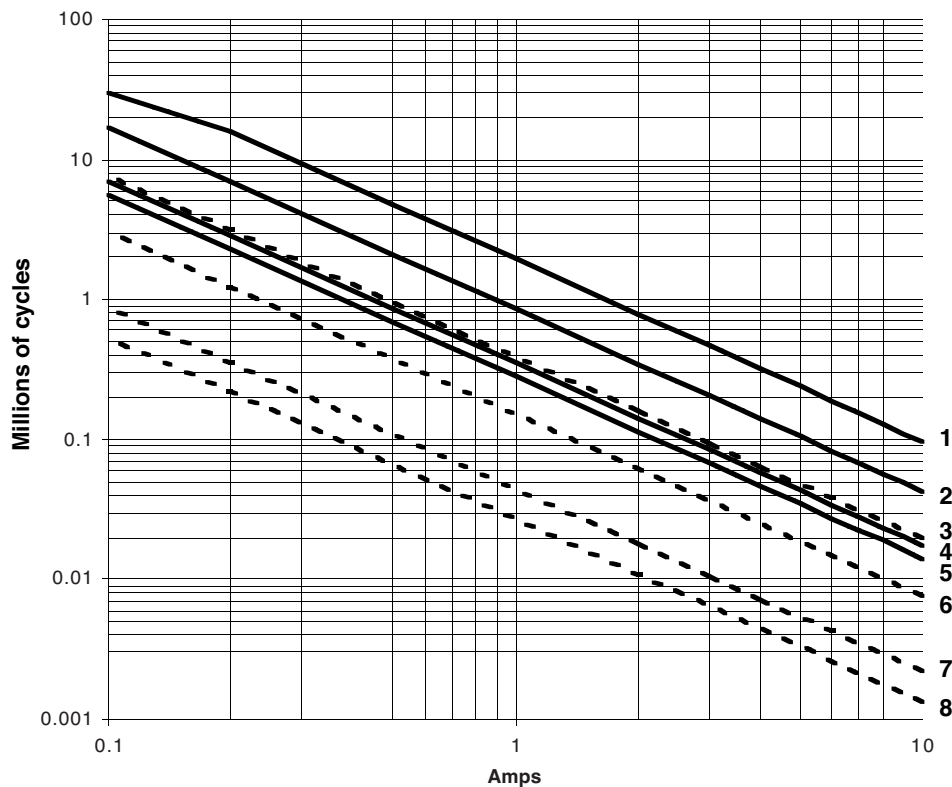

D8 relay module

Notes



D8 relay module

Instructions

Installation, operation & inspection

Installation

Warning!

- Before installation or working on the relay: always disconnect the power supply first!
- Never use silicon in the proximity of the relay.
- Do not use the relay in the presence of flammable gas as the arc generated from switching could cause ignition.

How to install a D8 relay module with a screw bracket?

A relay in the screw mounting bracket can be installed as shown in figure 1. Use a screwdriver (type hexagon socket (Allen key) 2,5 mm) to remove the four screws and remove the bracket. Screw the bracket on your panel via the four 5 x 10 mm slots. Screw the D8 relay module on the bracket. The stall torque of the four screws is 1Nm. In a vertical mounting position the text "A1" on the module should be in top position. The modules can be mounted tightly together to save space. After installation connect the wiring according to the terminal identification.

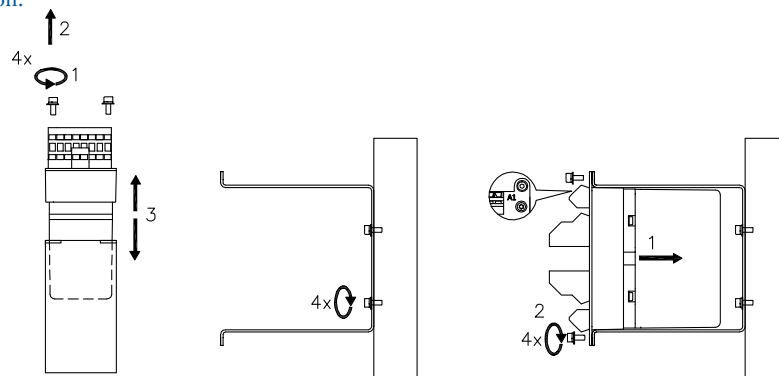

How to install a D8 relay module with a 35 mm rail bracket (option D or Dh)?

Install or uninstall the D8 relay module on a 35 mm rail according the instruction as shown.

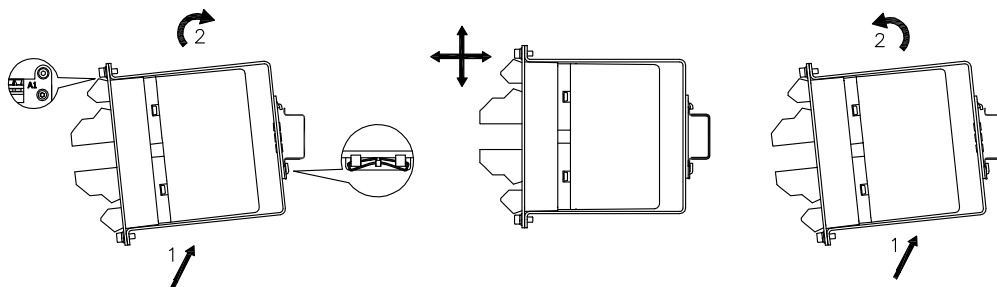

Be ensure the module is installed in the up position in a vertical mounting position with the spring at bottom and text "A1" in top position as shown in detail. The modules can be mounted tightly together to save space. After installation connect the wiring according to the terminal identification.



D8 relay module Instructions

Installation, operation & inspection

How to replace the relay of the D8 relay module with high bracket?

A relay in a high bracket can be removed as shown below. Relay installation can be done in the reverse way. Be sure there is no gap between the bottom of the relay and the socket.

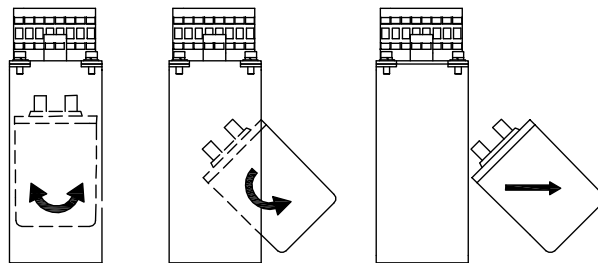

How to replace the relay of the D8 relay module with a low bracket (type D)?

A relay in a low 35 mm rail bracket can be removed as shown below. Use a screwdriver type hexagon (Allen key) 2,5 mm to remove the four screws and remove the bracket. Move the relay in the side direction as shown in the second picture. Warning: Up and down movements may cause damage to the coilwire. For installation plug the relay into the socket ensuring there is no gap between the bottom of the relay and the socket. Screw the bracket on the module with the four hexagon screws (stall torque is 1 Nm).

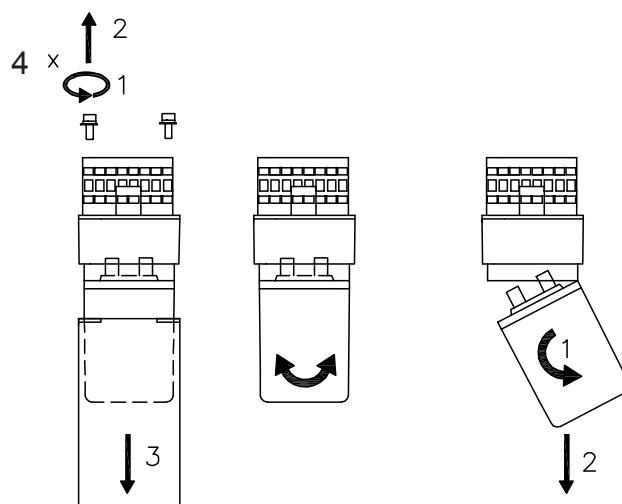

D8 relay module

Instructions

Installation, operation & inspection

Operation

After installation always apply the rated voltage to the coil to check correct operation.

Before actual use of relays, it is advised to switch the load several times with the contacts. The contacts will both be electrically and mechanically cleaned due to the positive wiping action. Sometimes a contact can build up increased contact resistance ($\leq 15 \text{ m}\Omega$ when new). When using silver contacts one can clean the contact by switching a contact load a few times using $> 24 \text{ VDC}$ & $\sim 2 \text{ A}$. Increased contact resistance is not always problematic, as it depends on circuit conditions. In general a contact resistance of 1Ω is no problem, consult Mors Smitt for more information.

Condensation in the relay is possible when the coil is energised (warm) and the outside, environmental temperature is cold. This is a normal phenomenon and will not affect the function of the relay. Materials in the relay have no hygroscopic properties.

Inspection

If the relay does not seem to operate correctly, check for presence of the appropriate coil voltage and polarity using a suitable multimeter. The LED indicates voltage presence to the coil. If coil voltage is present, but the relay does not operate, a short circuit of the suppression diode is possible (This may be due to the coil connection having been reversed).

If the relay doesn't work after inspection, replace the relay unit with a similar model. Do not attempt to open the relay cover or try to repair. Contacts are calibrated and in balance, touching can affect proper operation. Also resoldering may affect correct operation. Since 2009 relays have tamper proof seals fitted and once broken, warranty is void.

Most relay defects are caused by installation faults such as overvoltage, spikes/transients, high/short current far exceeding the relay specifications. When returning the relays for investigation, please provide all information on the RMA form. Send defective relays back to the manufacturer for repair or replacement. Normal wear and tear or external causes are excluded from warranty.



D8 relay module

Ordering scheme

| | | | | | | | |
|-------|----|---|----------|---|------|----------|---|
| D8-U2 | 01 | - | D022T011 | - | L NQ | 6 - 60 s | - |
|-------|----|---|----------|---|------|----------|---|

1. Relay model 2. Coil voltage 3. Contact data 4. Options 5 Time (if applicable) 6 Connection

This example represents a D8-U201-D022T011-LNQ 6-60 s

Description: D8-U200 series relay, U_{nom} : 24 V, U_{min} 16.8 V, U_{max} 30 V, instantaneous contacts 2 N/O - 2 N/C, timed contacts 1 N/O - 1 N/C, LED, no magnetic arc blow out, double zener diode, time delayed contacts adjustable from 6 to 60 s, screw connector

1 Relay model

D8-U2

2 Coil data

| | U_{nom} (V) | U_{min} (V) | U_{max} (V) |
|-----------|---------------|---------------|---------------|
| 01 | 24 | 16.8 | 30 |
| 02 | 48 | 33.6 | 60 |
| 03 | 72 | 50.4 | 90 |
| 04 | 110 | 77.0 | 137.5 |
| 05 | 96 | 67.2 | 120 |
| 06 | 12 | 8.4 | 15 |
| 07 | 36 | 25.2 | 45 |

3 Contact data

Instantaneous:

044 4 N/C - 4 N/O

026 2 N/C - 6 N/O

008 0 N/C - 8 N/O

035 3 N/C - 5 N/O

Instantaneous & timed contacts:

D022T011 Instantaneous: 2 N/C - 2 N/O &
Timed contacts: 1 N/C - 1 N/O

D004T011 Instantaneous: 0 N/C - 4 N/O &
Timed contacts: 1 N/C - 1 N/O

4 Options

| | |
|-----------|---|
| L | LED (standard) |
| C | Low temp (-40 °C) - Max contact current 8 A |
| D | Low 35 mm rail bracket * |
| Dh | High 35 mm rail bracket |
| E | Gold plated contacts |
| K | Special dust protection** |
| M | AgSnO ₂ contacts (only instantaneous contacts) |
| N | No magnetic arc blow-out |
| Q | Double zener diode |

* Low 35 mm rail bracket is only possible with option fixed time relay (without knob)

** Only possible for instantaneous relays or in combination with fixed time delay

Remark: high bracket for screw connection is standard

5 Time delay

0.1 - 1 s

0.3 - 3 s

0.6 - 6 s

1 - 10 s

3 - 30 s

6 - 60 s

0.3 - 3 min

1 - 10 min

3 - 30 min

Fixed on request

6 Type of connection

- Screw connector
Spring Spring clamp connector



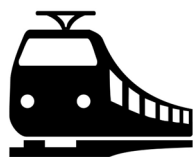

www.morssmitt.com



Mors Smitt France SAS

Tour Rosny 2, Avenue du Général de Gaulle,
F - 93118 Rosny-sous-Bois Cedex, FRANCE
T +33 (0)1 4812 1440, F +33 (0)1 4855 9001
E sales.msf@wabtec.com

Mors Smitt Asia Ltd.

29/F, Fun Towers, 35 Hung To Road
Kwun Tong, Kowloon, HONG KONG SAR
T +852 2343 5555, F +852 2343 6555
E sales.msa@wabtec.com

Mors Smitt B.V.

Vrieslantlaan 6, 3526 AA Utrecht,
NETHERLANDS
T +31 (0)30 288 1311, F +31 (0)30 289 8816
E sales.msbv@wabtec.com

Mors Smitt Technologies Inc.

1010 Johnson Drive,
Buffalo Grove, IL 60089-6918, USA
T +1 847 777 6497, F +1 847 520 2222
E salesmst@wabtec.com

Mors Smitt UK Ltd.

Graycar Business Park, Barton under Needwood,
Burton on Trent, Staffordshire, DE13 8EN, UK
T +44 (0)1283 722650 F +44 (0)1283 722651
E sales.msuk@wabtec.com

RMS Mors Smitt Ltd.

6 Anzed Court, Mulgrave,
VIC 3170, AUSTRALIA
T +61 (0)3 8544 1200 F +61 (0)3 8544 1201
E rms@rmspl.com.au